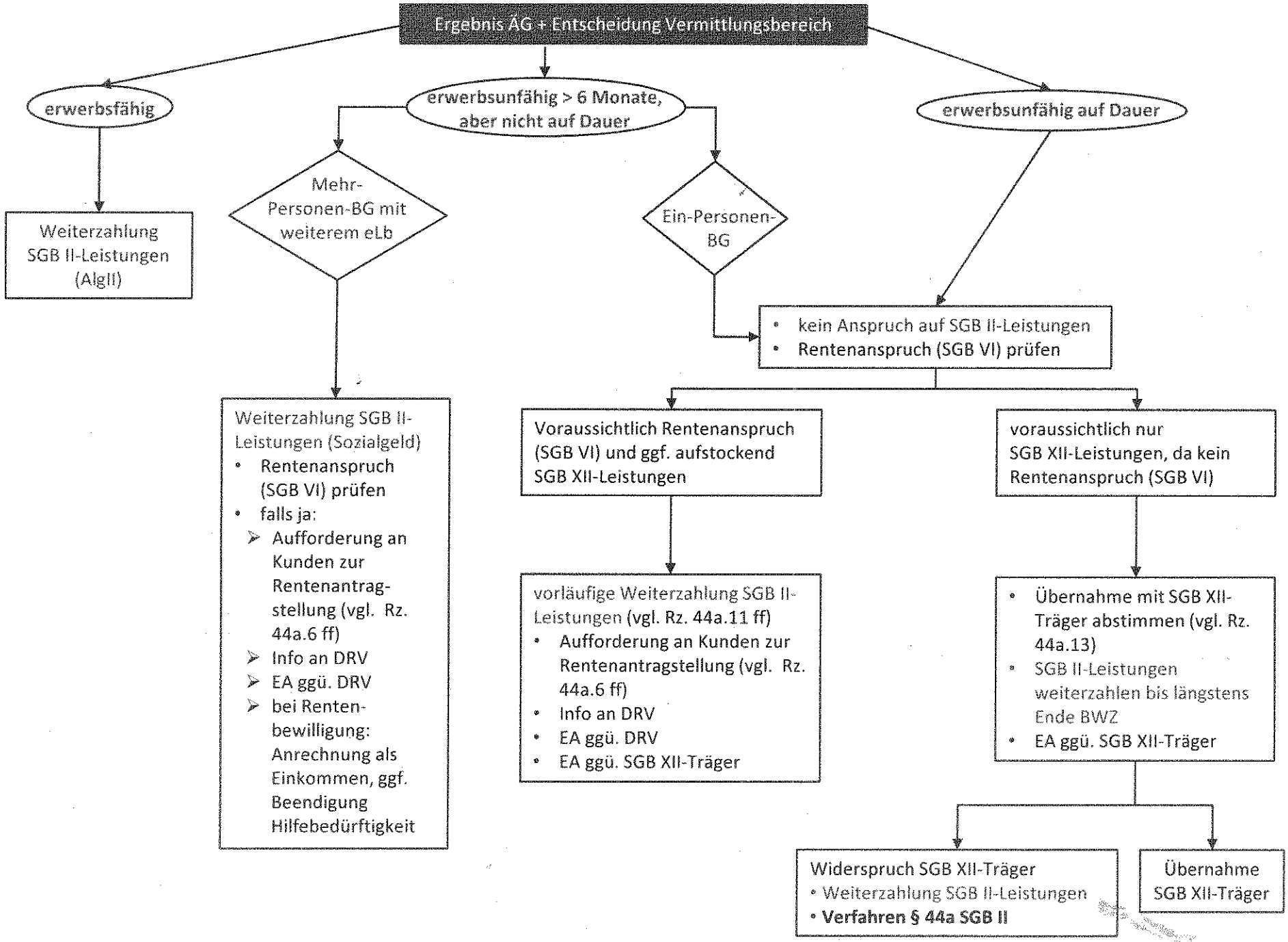Übergang in SGB XII / SGB VI