

Legende

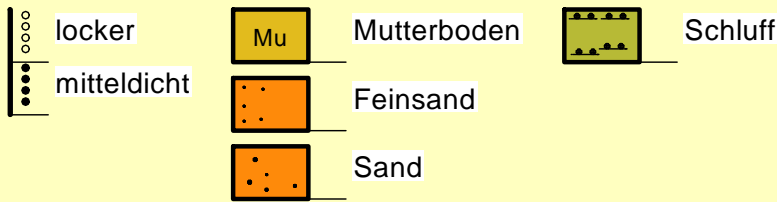

BS 01/18

m NHN

31,37 m NHN

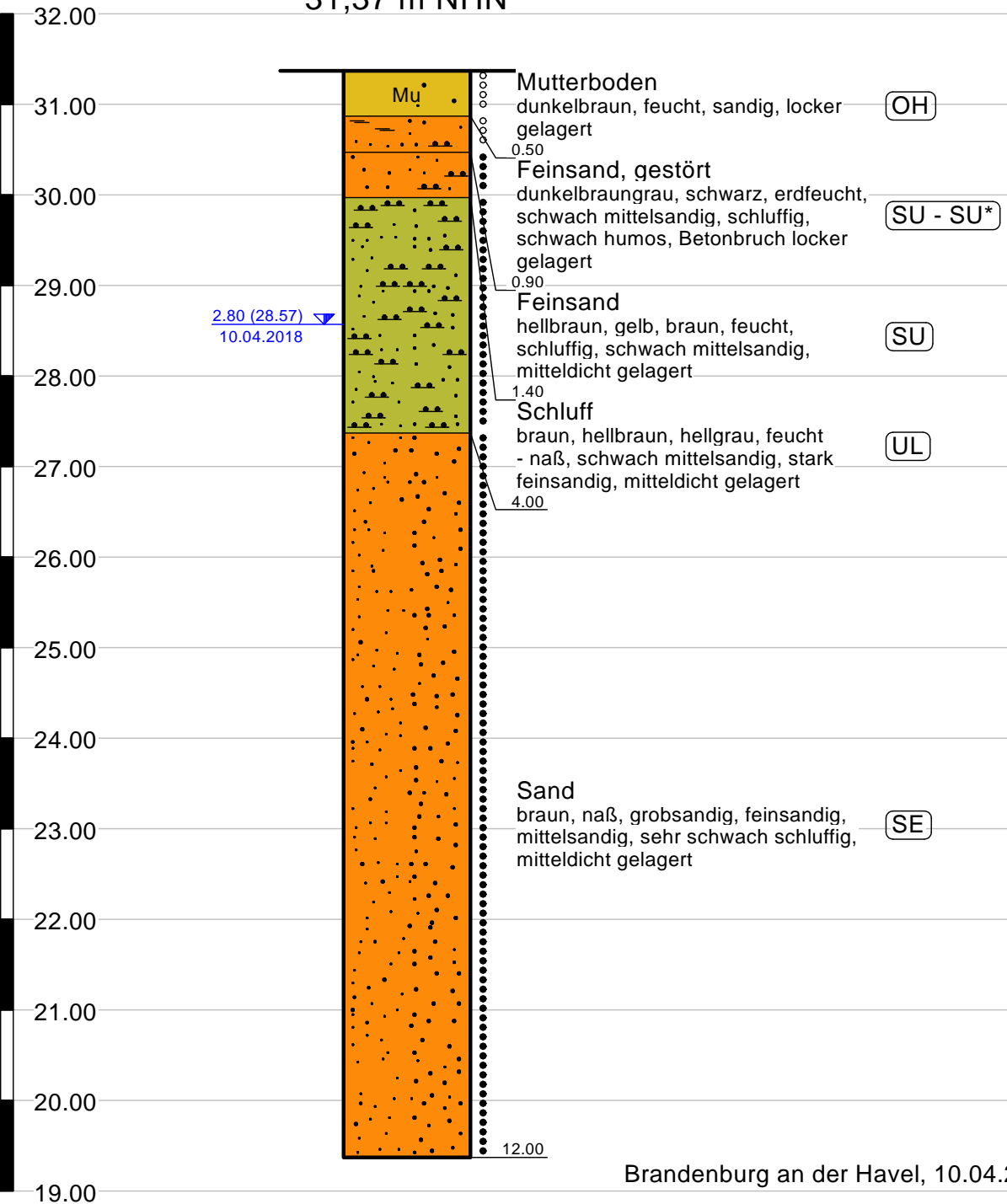

**Legende**

- naß Geschiebemergel
- locker Mutterboden
- mitteldicht Feinsand

**Legende DPH**

- sehr locker
- locker
- mitteldicht
- dicht
- sehr dicht

INGENIEURGESELLSCHAFT  
FISCHER mbH  
Plauerhof 29  
14774 Brandenburg

LS Brandenburg, Dez. Planung West  
Knotenpunkt B 1/102  
Baugrundvorerkundung

Bericht: 0333/18/01.0255  
Anlage Nr. A 04.02

**Bohr- und Rammprofile**  
Maßstab der Höhe 1 : 50

m NHN

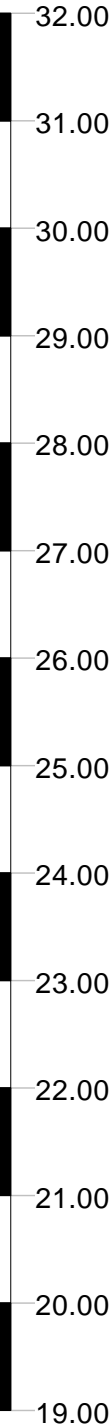

**DPH 02/18**

31,14 m NHN

Schlagzahlen je 10 cm

Tiefe [m]	N <sub>10</sub>	Tiefe [m]	N <sub>10</sub>	Tiefe [m]	N <sub>10</sub>
0.10	1	4.10	4	8.10	3
0.20	2	4.20	4	8.20	5
0.30	5	4.30	3	8.30	4
0.40	4	4.40	3	8.40	4
0.50	4	4.50	3	8.50	5
0.60	3	4.60	2	8.60	4
0.70	4	4.70	2	8.70	4
0.80	2	4.80	3	8.80	4
0.90	1	4.90	5	8.90	4
1.00	3	5.00	3	9.00	5
1.10	1	5.10	5	9.10	6
1.20	2	5.20	5	9.20	4
1.30	3	5.30	4	9.30	4
1.40	6	5.40	3	9.40	5
1.50	8	5.50	3	9.50	4
1.60	8	5.60	3	9.60	5
1.70	9	5.70	6	9.70	4
1.80	8	5.80	6	9.80	4
1.90	8	5.90	6	9.90	4
2.00	8	6.00	5	10.00	3
2.10	7	6.10	4	10.10	4
2.20	7	6.20	5	10.20	6
2.30	6	6.30	7	10.30	5
2.40	6	6.40	10	10.40	5
2.50	6	6.50	7	10.50	6
2.60	6	6.60	6	10.60	6
2.70	5	6.70	5	10.70	6
2.80	4	6.80	4	10.80	7
2.90	4	6.90	4	10.90	10
3.00	3	7.00	3	11.00	7
3.10	3	7.10	3	11.10	7
3.20	3	7.20	4	11.20	6
3.30	3	7.30	3	11.30	7
3.40	3	7.40	6	11.40	6
3.50	1	7.50	5	11.50	5
3.60	2	7.60	5	11.60	5
3.70	5	7.70	4	11.70	4
3.80	3	7.80	5	11.80	5
3.90	3	7.90	4	11.90	5
4.00	3	8.00	4	12.00	5

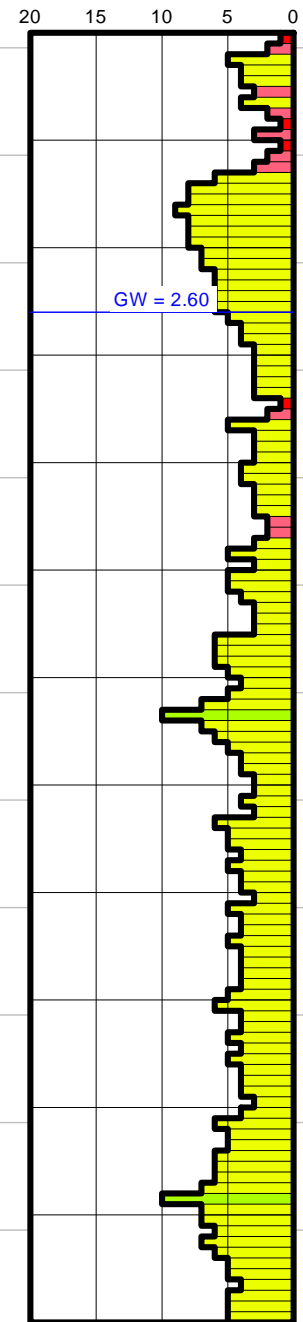

**BS 02/18**

31,14 m NHN



- 0.00 Mutterboden  
dunkelbraungrau, feucht, sandig, locker gelagert (OH)
- 0.15 Feinsand, gestört  
braungrau, feucht, schwach mittelsandig, schluffig, sehr schwach kiesig, mitteldicht gelagert (SU - SU\*)
- 0.35 Feinsand, gestört  
dunkelbraun, braungrau, braun, feucht, schluffig, schwach feinsandig, schwach mittelsandig, schwach humos, mitteldicht gelagert (SU)
- 0.60 Feinsand  
hellbraun, braun, rotbraun, feucht - naß, schwach mittelsandig, schluffig, locker gelagert - mitteldicht gelagert (SU)
- 3.00 Feinsand  
hellbraun, braun, grau, naß, schluffig, locker gelagert - mitteldicht gelagert (SU\*)
- 4.10 Feinsand  
braun, naß, mittelsandig, grobsandig, sehr schwach kiesig, schluffig, mitteldicht gelagert (SU\*)
- 11.50 Geschiebemergel  
grau, naß, sandig, halbfest - mitteldicht gelagert (SU\*)

**Legende**

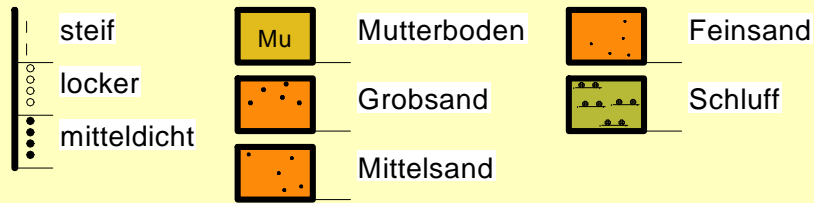

**Legende DPH**

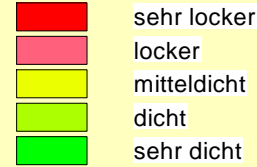

INGENIEURGESELLSCHAFT  
FISCHER mbH  
Plauerhof 29  
14774 Brandenburg

LS Brandenburg, Dez. Planung West  
Knotenpunkt B 1/102  
Baugrundvorerkundung

Bericht: 0333/18/01.0255  
Anlage Nr. A 04.03

**Bohr- und Rammprofile**  
Maßstab der Höhe 1 : 50

**DPH 03/18**  
31,33 m NHN

**BS 03/18**  
31,33 m NHN

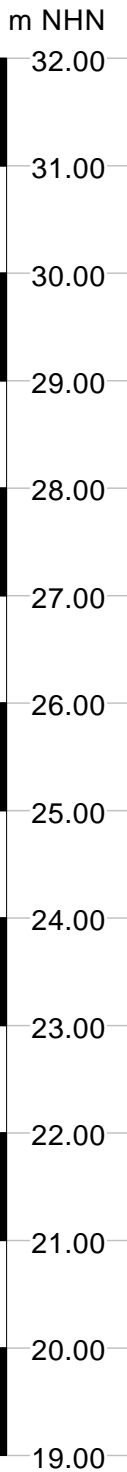
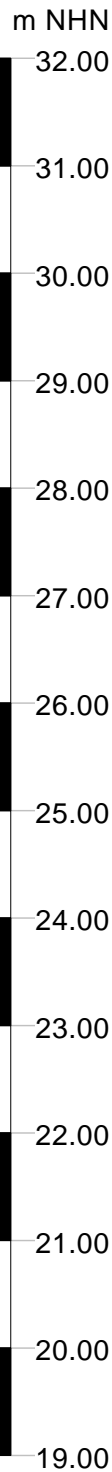

Tiefe [m]	N <sub>10</sub>	Tiefe [m]	N <sub>10</sub>	Tiefe [m]	N <sub>10</sub>
0.10	0	4.10	6	8.10	7
0.20	1	4.20	4	8.20	8
0.30	2	4.30	5	8.30	5
0.40	3	4.40	6	8.40	6
0.50	10	4.50	5	8.50	5
0.60	9	4.60	5	8.60	5
0.70	3	4.70	4	8.70	5
0.80	5	4.80	5	8.80	7
0.90	3	4.90	5	8.90	6
1.00	2	5.00	6	9.00	6
1.10	2	5.10	7	9.10	4
1.20	3	5.20	5	9.20	5
1.30	3	5.30	3	9.30	5
1.40	4	5.40	3	9.40	4
1.50	5	5.50	4	9.50	6
1.60	6	5.60	4	9.60	5
1.70	7	5.70	5	9.70	5
1.80	9	5.80	6	9.80	6
1.90	8	5.90	6	9.90	6
2.00	5	6.00	4	10.00	7
2.10	6	6.10	4	10.10	6
2.20	8	6.20	7	10.20	5
2.30	10	6.30	7	10.30	5
2.40	10	6.40	4	10.40	4
2.50	10	6.50	4	10.50	5
2.60	8	6.60	4	10.60	5
2.70	6	6.70	3	10.70	4
2.80	6	6.80	6	10.80	4
2.90	5	6.90	6	10.90	6
3.00	5	7.00	4	11.00	5
3.10	4	7.10	3	11.10	9
3.20	3	7.20	3	11.20	8
3.30	4	7.30	5	11.30	6
3.40	5	7.40	5	11.40	5
3.50	4	7.50	6	11.50	7
3.60	4	7.60	5	11.60	7
3.70	4	7.70	6	11.70	6
3.80	4	7.80	5	11.80	6
3.90	4	7.90	5	11.90	5
4.00	4	8.00	4	12.00	5

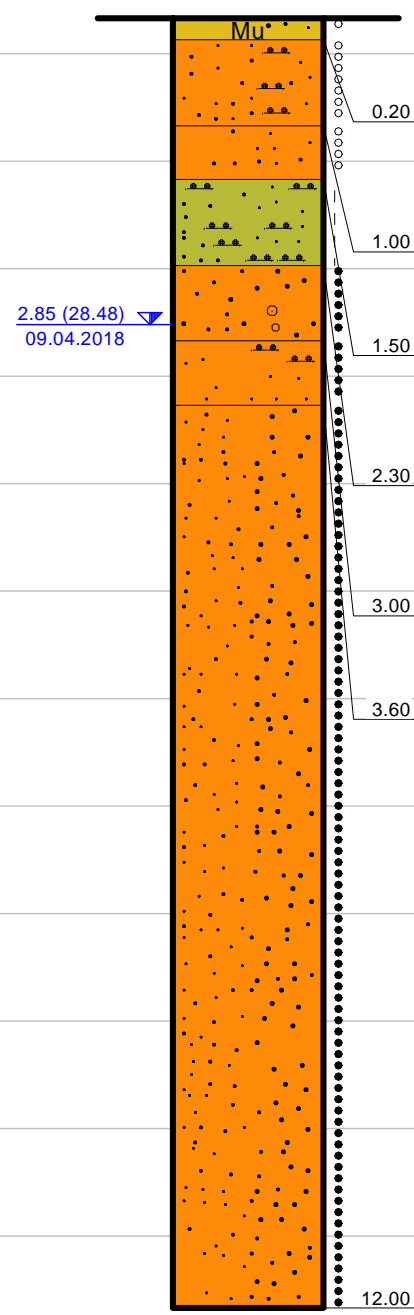
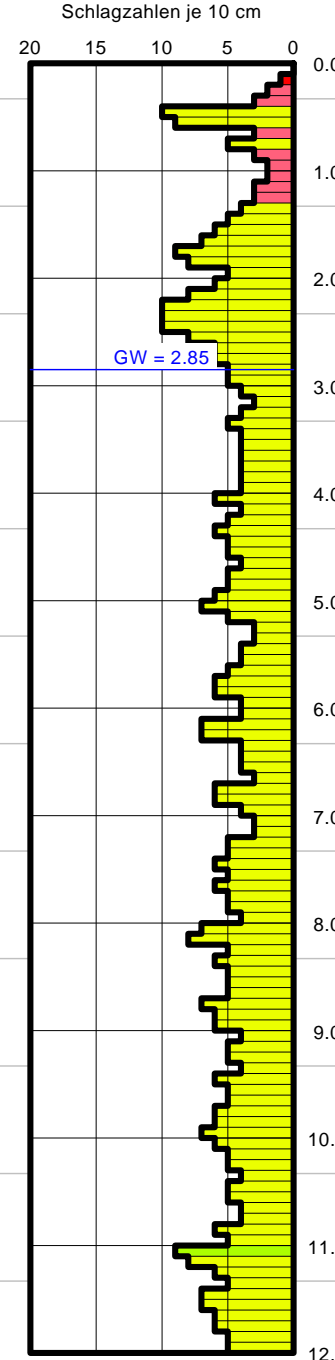

Mutterboden  
dunkelbraun, feucht, sandig, Betonbruch, locker gelagert (OH)

Feinsand, gestört  
braun, graubraun, hellbraun, feucht, mittelsandig, schwach schluffig, locker gelagert (SU)

Mittelsand  
hellbraun, gelb, feucht, feinsandig, locker gelagert (SE)

Schluff  
hellbraun, rotbraun, hellgrau, feucht, feinsandig, mittelsandig, steif - mitteldicht gelagert (UL)

Grobsand  
hellbraun, braun, feucht, kiesig, mittelsandig, feinsandig, mitteldicht gelagert (SE)

Feinsand  
hellgrau, hellbraun, naß, stark schluffig, mitteldicht gelagert (SU\*)

Mittelsand  
hellbraun, braun, naß, stark grobsandig, schwach feinsandig, schwach feinkiesig, mitteldicht gelagert (SE)

Legende

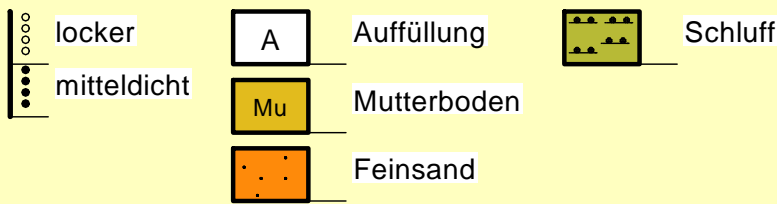

BS 04/18

m NHN

33,21 m NHN

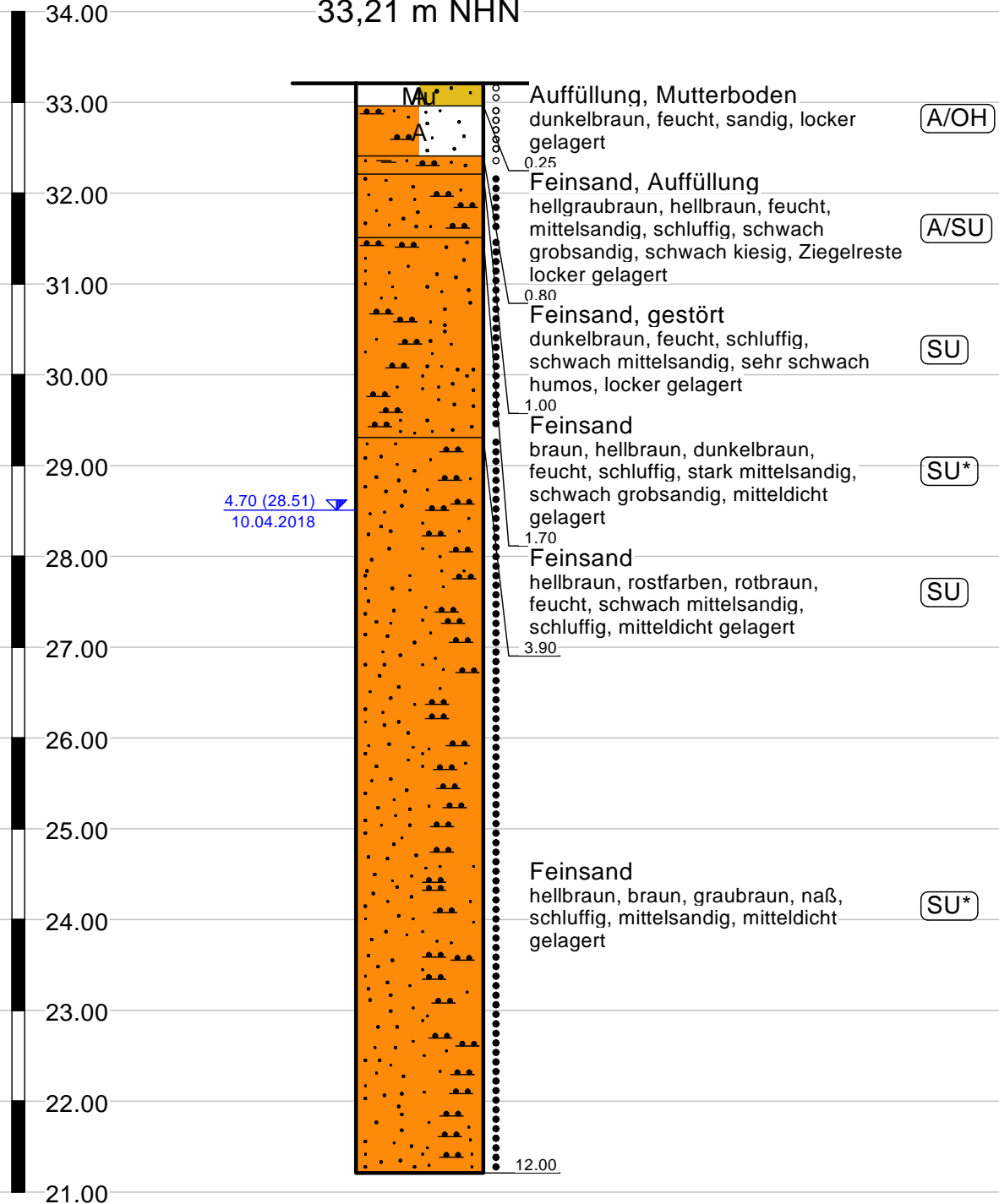

Legende

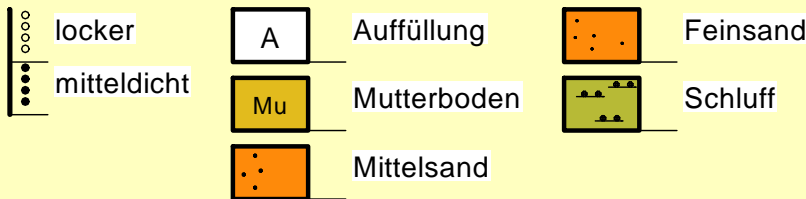

BS 05/18

m NHN

32,38 m NHN

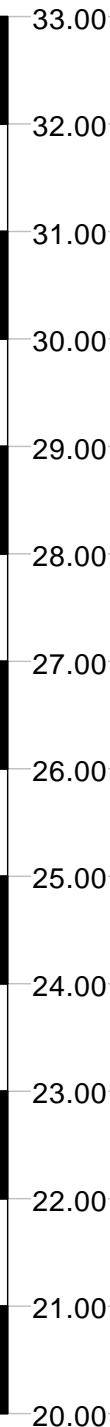

3.90 (28.48) ▼  
10.04.2018

