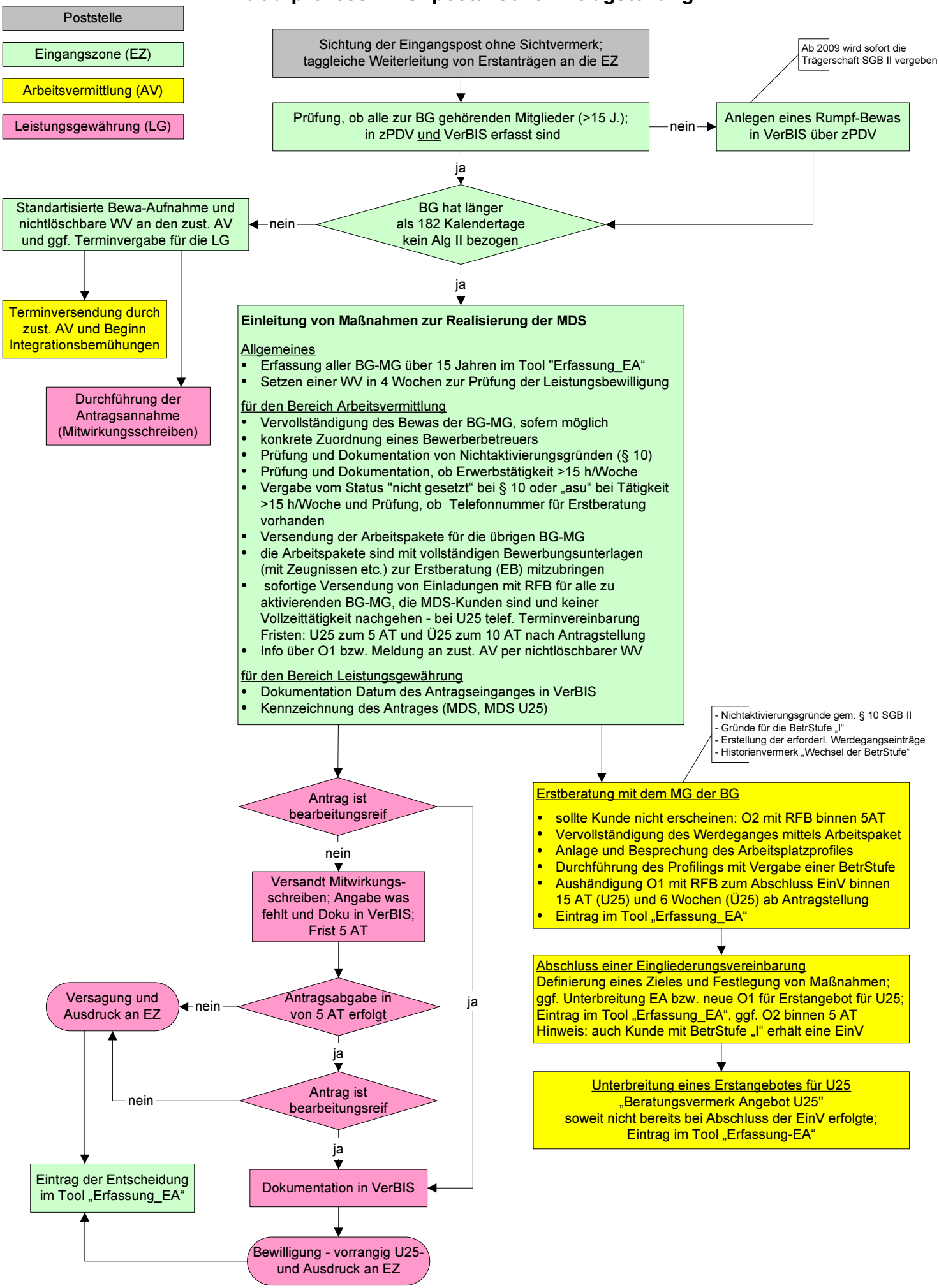Ablaufprozess MDS: postalische Antragstellung